

LEGACY COMMONS CONDOMINIUM  
BUILDING MIDDLE LAYOUT

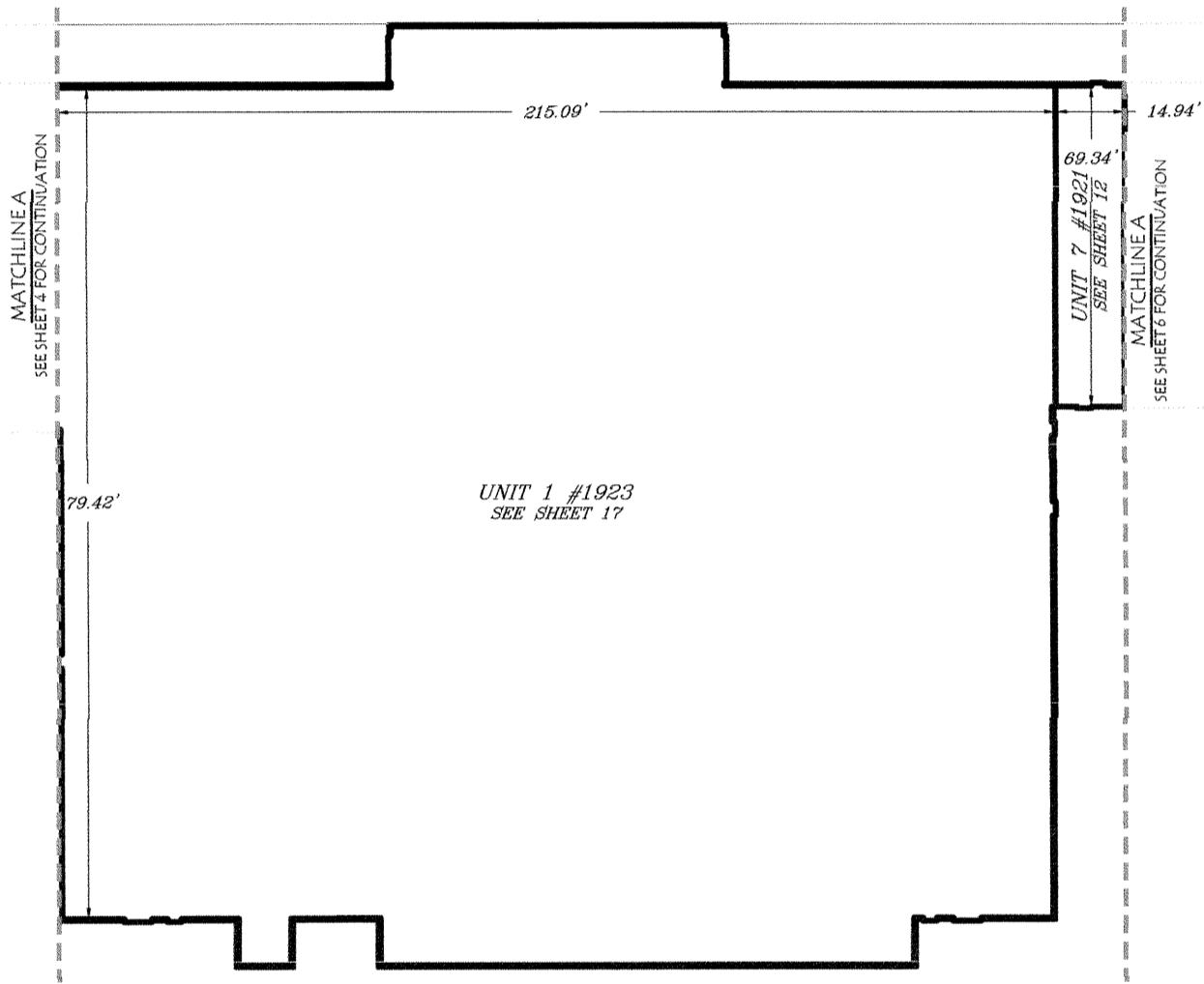

115 Alma Blvd., Suite 102  
Mailing Address: P.O. Box 541866  
Merritt Island, FL. 32954  
Phone: (321) 507.4811  
LICENSED BUSINESS #7978

Site Address :  
KNOX MC RAE DRIVE, TITUSVILLE, FL 32780

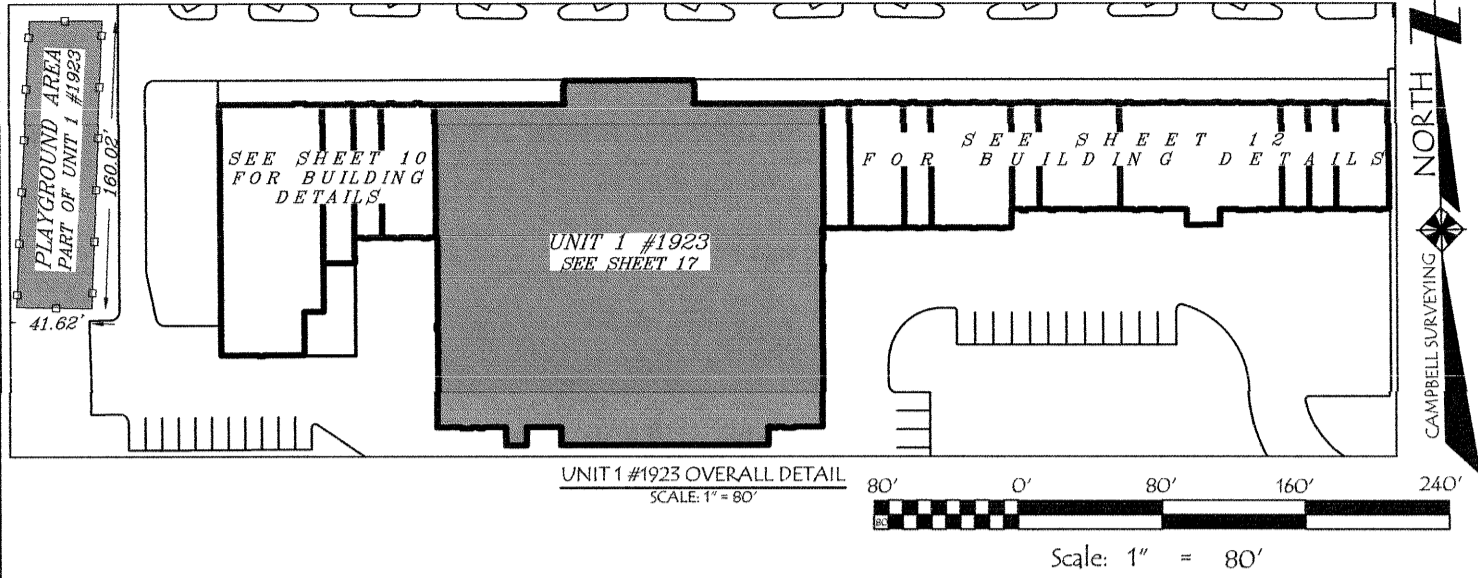
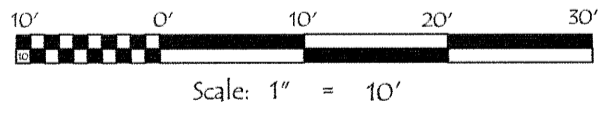

11  
SHEET 4 OF 29  
CENTRAL BUILDING UNITS

FIELD: KRIS MELARAM	CHECKED BY: J.R. Campbell	SECTION 21
PROJECT NO.: 2020-330	DRAWN BY: DASH	TOWNSHIP 22 SOUTH
	DATE: 5-7-2021	RANGE 55 EAST
REVISIONS	DATE	DESCRIPTION

# LEGACY COMMONS CONDOMINIUM

## UNIT 1 DETAILS

### SURVEYOR'S NOTES

1. The Finished Floor Elevation (FFE) is 24.85.
2. The Drop Ceiling Elevation is 35.78.
3. Indicates the limits of the unit.
4. Limits of the units include the area between the top of the unfinished floor to the bottom of the Unfinished Structural Ceiling (USC). Ceiling Elevation (CE) shown is the drop ceiling and not the USC.
4. All areas and improvements exclusive of the units are common elements of the condominium, except for the playground area which is exclusive to Unit 1.
5. Elevations shown hereon are based on North American Vertical Datum of 1988.
6. The improvements shown hereon are existing.

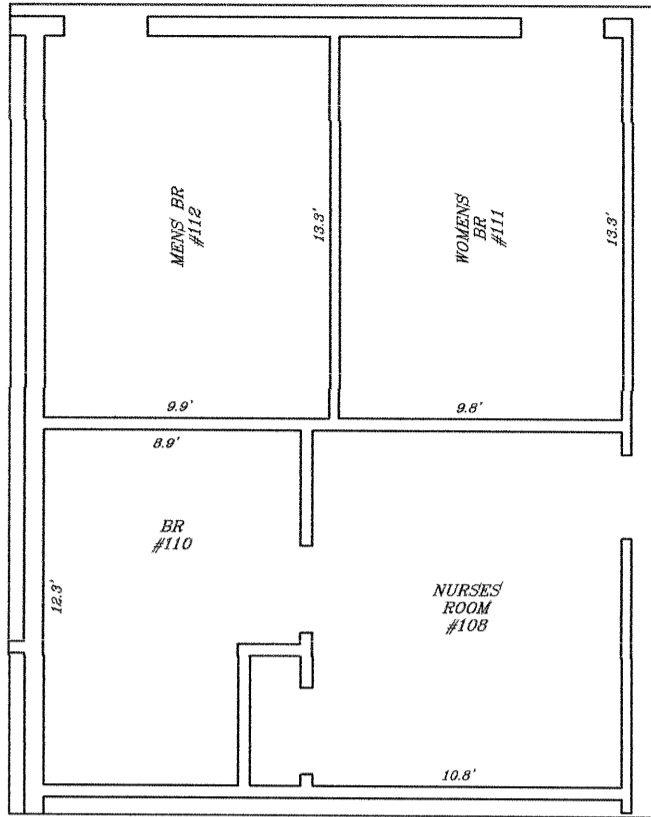

DETAIL  
SCALE: 1" = 5'

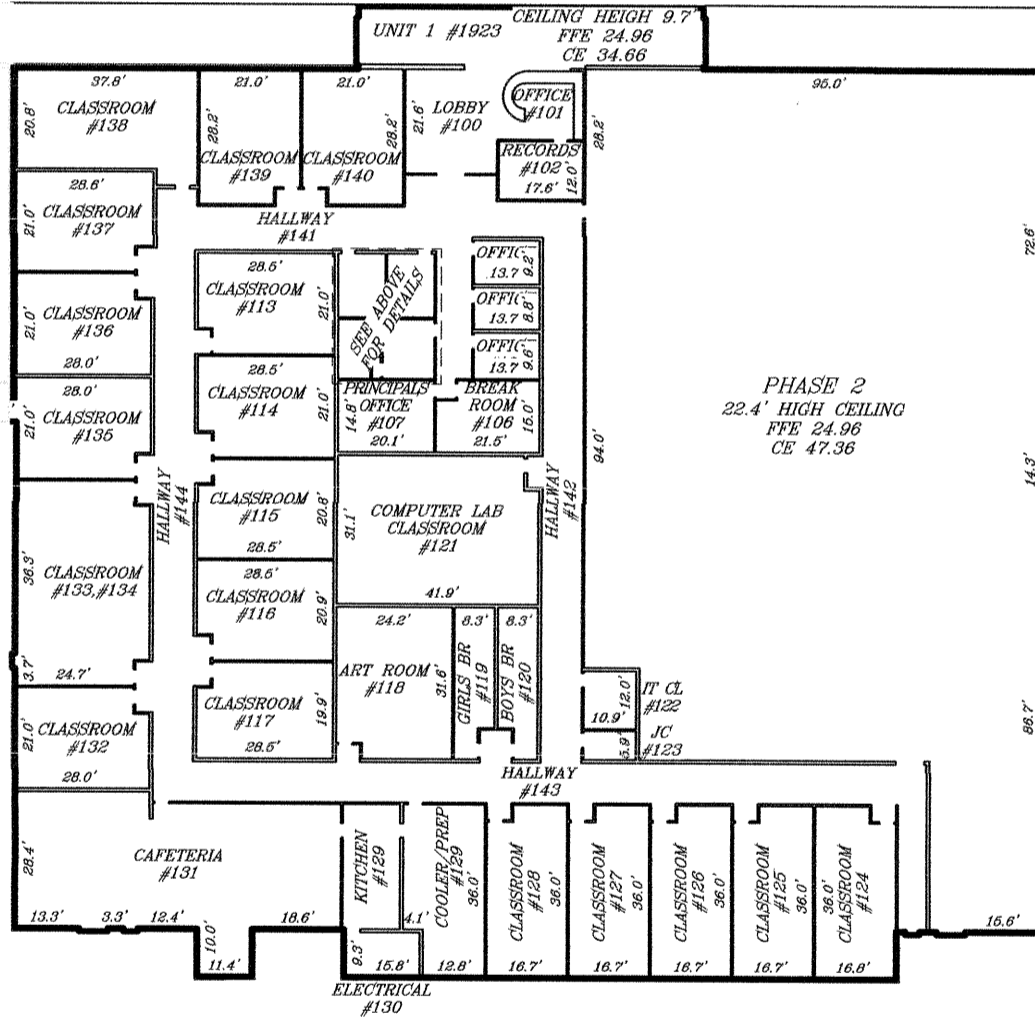

115 Alma Blvd., Suite 102  
Mailing Address: P.O. Box 541866  
Merritt Island, FL, 32954  
Phone: (321) 507.4811  
LICENSED BUSINESS #7978

Site Address :  
KNOX MC RAE DRIVE, TITUSVILLE, FL 32780

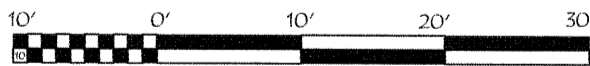

Scale: 1" = 10'

SHEET 17 OF 29

UNIT 1 #1923

FIELD: KRIS MELARAM	CHECKED BY: J.R. Campbell	SECTION 21
PROJECT NO.: 2020-330	DRAWN BY: DASH	TOWNSHIP 22 SOUTH
	DATE: 5-7-2021	RANGE 35 EAST
REVISIONS	DATE	DESCRIPTION